

Test Report



Report No. A2260334463101002

Page 1 of 3

Company Name DONGGUAN BAORONG PACKAGING MATERIALS CO.,LTD
Address NO. 5 XINGTANG STREET, DATANG VILLAGE, DALINGSHAN TOWN, DONGGUAN, GUANGDONG, CHINA

The following sample(s) and sample information was/were submitted and identified by/on the behalf of the client

Sample Name Safety Foam Protective Tube for Children's Playground
Sample Received Date Apr. 28, 2026
Testing Period Apr. 28, 2026-May 7, 2026

Test Requested

No.	Test Item
1	90 Peel strength

Test Result(s): Please see the following pages.

Approved by Aeo Lin

Date May 7, 2026

Aeo Lin
Approved Signatory

No. R7D992DF87

Centre Testing International Group Co., Ltd. Hongwei Industrial Park, Zone 70, Bao'an District, Shenzhen, Guangdong, China



Test Report

Report No. A2260334463101002

Page 2 of 3

Tested Sample(s)

Sample No.	Sample Name
A2260334463101002	Safety Foam Protective Tube for Children's Playground

Sample Photo(s)

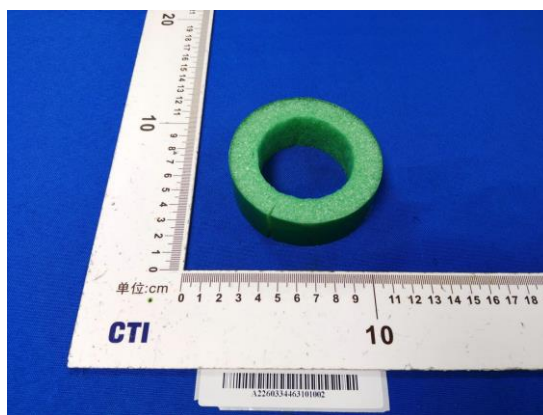

A2260334463101002



Test Report

Report No. A2260334463101002

Page 3 of 3

Test Item: 90 Peel strength**1. Test Equipment**

Equipment Name	Model
Digital push-pull meter	SMF-200

2. Environmental Conditions

Temperature: 23±1°C; Humidity: 50±5%RH

3. Test Standard: According to the customer's requirements**4. Test Condition**

Reference standard: ASTM D3330/D3330M-04(2025)

Use a hand-held tension machine to peel the vertical sample.

5. Test Result(s)

Test Sample	Test Results (N/10mm)	
A2260334463101002	1	9.1
	2	8.5
	Ave.	8.8

Remark: Use the displayed maximum force value for calculation.

Remark: The testing data and result(s) in this report is(are) just for scientific research, education, internal quality control and product development etc.

Statement:

- 1.This report is considered invalid without approved signature, special seal and the seal on the perforation;
- 2.The sample(s) and sample information was/were provided by the client who should be responsible for the authenticity which CTI hasn't verified;
- 3.The result(s) shown in this report refer(s) only to the sample(s) tested;
- 4.Without written approval of CTI, this report can't be reproduced except in full;
- 5.In case of any discrepancy between the English version and Chinese version of the testing reports(if generated), the Chinese version shall prevail.

*** End of Report ***

